

1 BUILDING SECTION
1/8" = 1'-0"
0011-sec.dwg

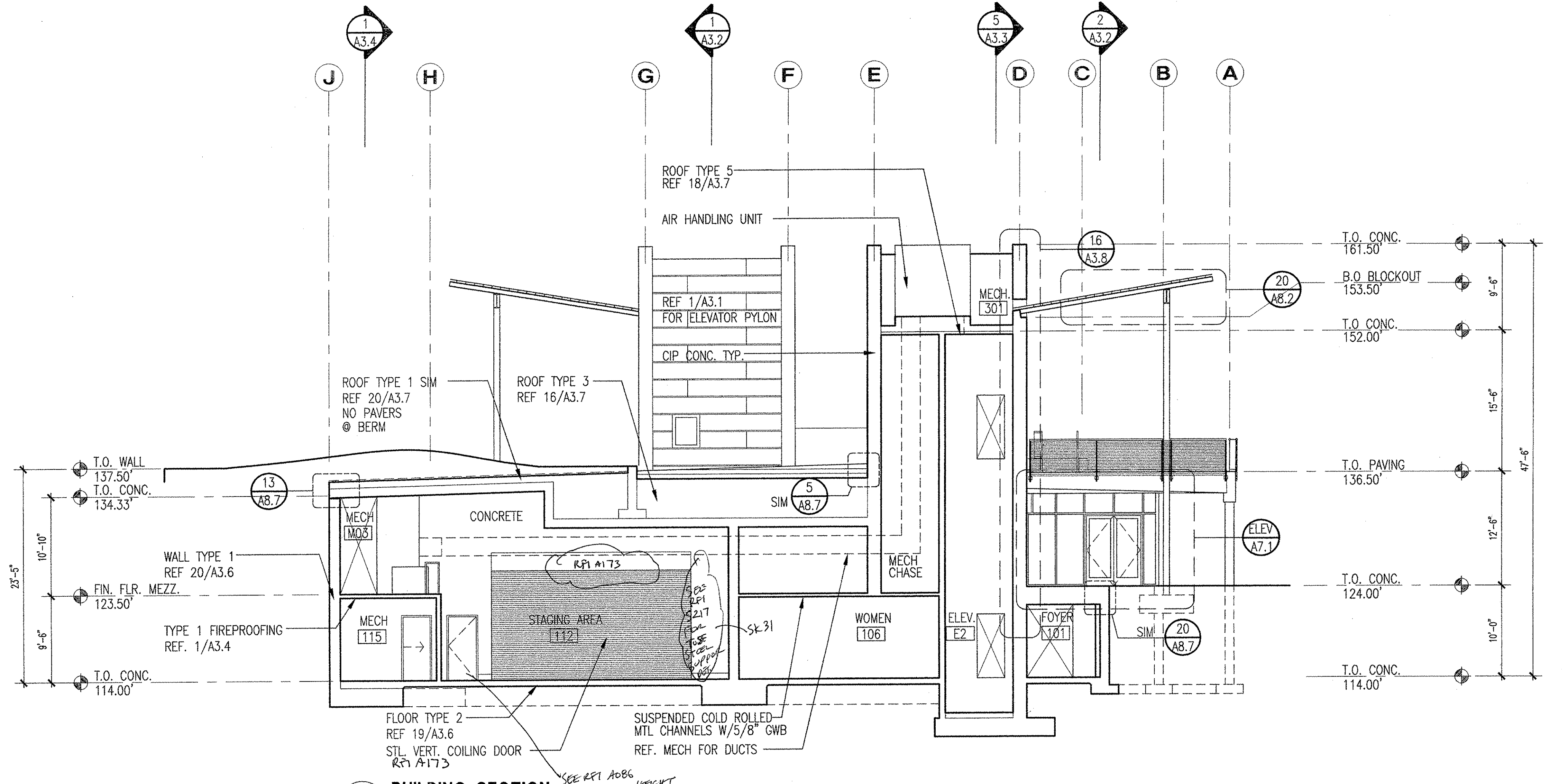

2 BUILDING SECTION
1/8" = 1'-0"
0011-sec.dwg

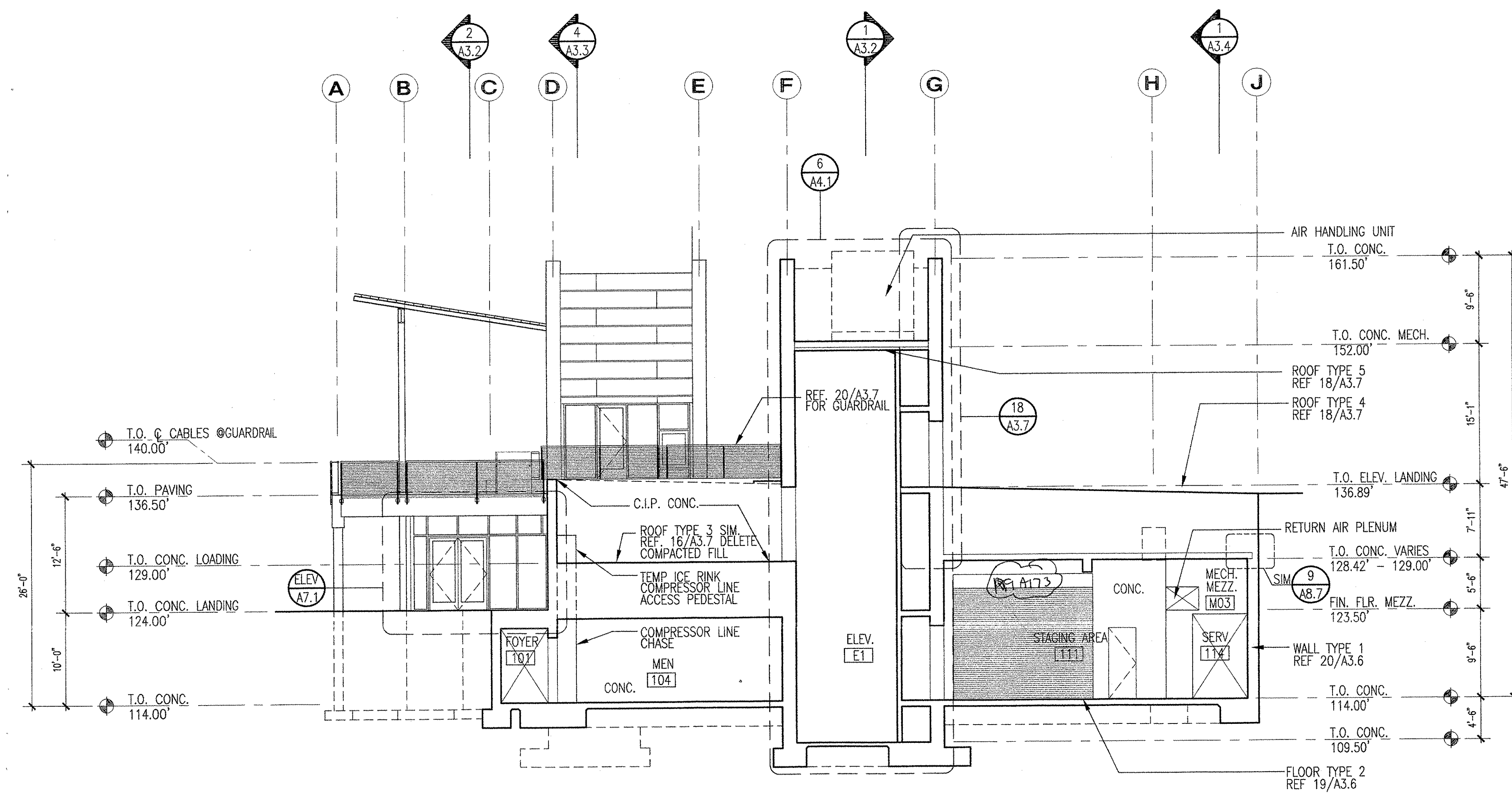

3 BUILDING SECTION
1/8" = 1'-0"
0011-sec.dwg

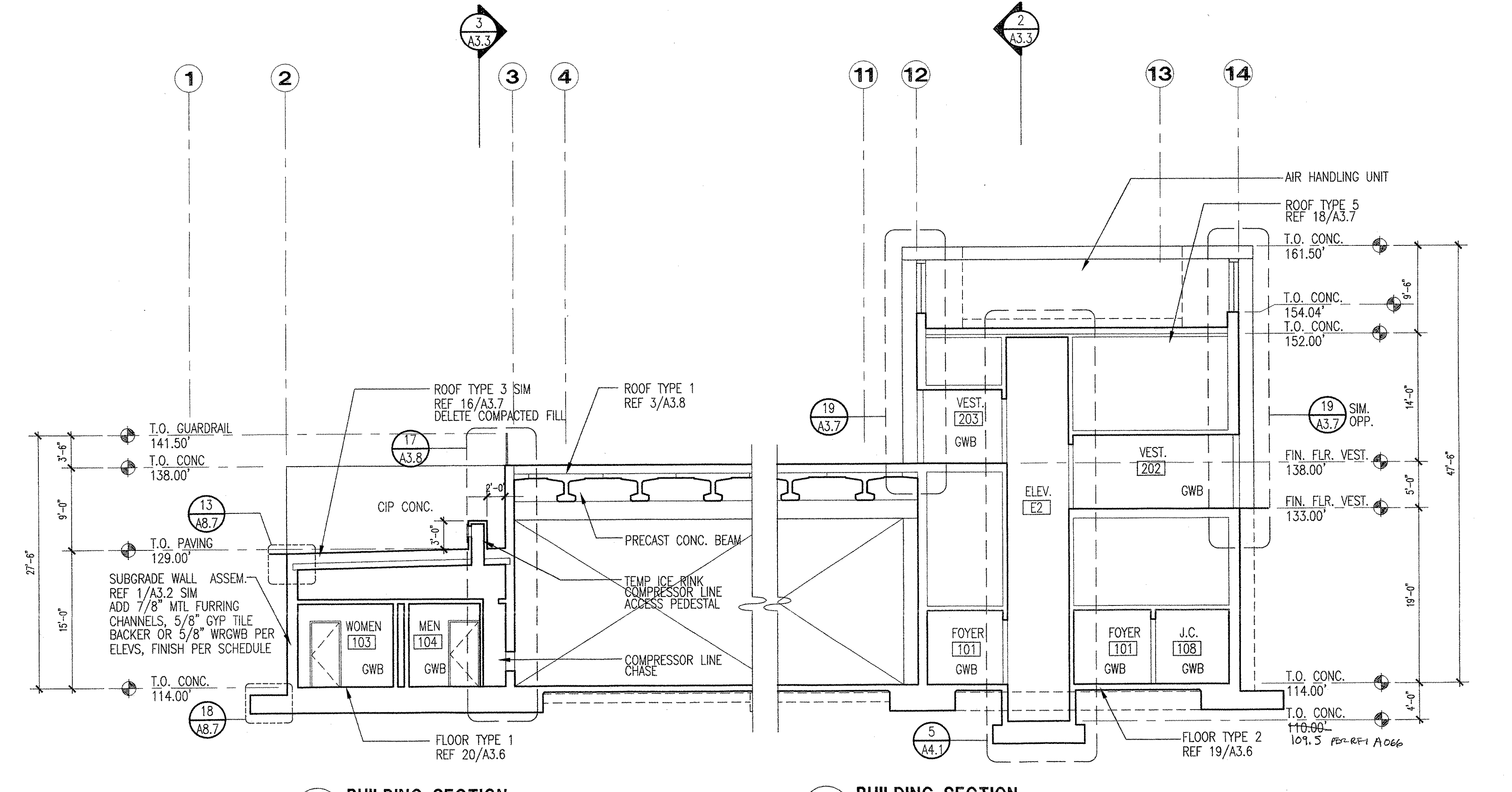

4 BUILDING SECTION
1/8" = 1'-0"
0011-sec.dwg

5 BUILDING SECTION
1/8" = 1'-0"
0011-sec.dwg

NOTE: SEE RPA 181 FOR FINISH OF INTERIOR WALLS

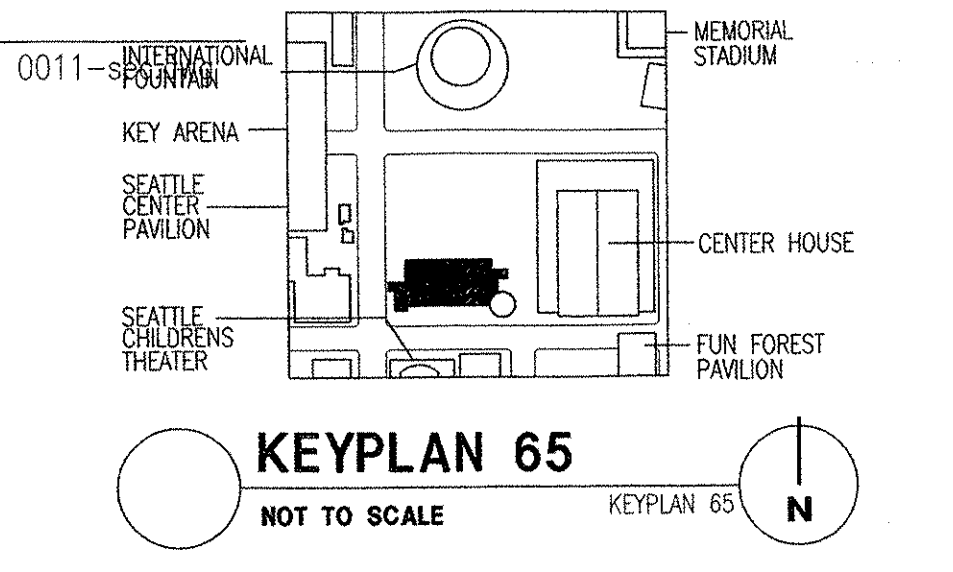

<p>REVISIONS</p> <table border="1"> <thead> <tr> <th>NO.</th> <th>DATE</th> <th>DESCRIPTION</th> </tr> </thead> <tbody> <tr> <td>07/09/01</td> <td></td> <td>BID SET</td> </tr> </tbody> </table>	NO.	DATE	DESCRIPTION	07/09/01		BID SET	<p>APPROVALS</p> <p>DESIGNED: ***</p> <p>DRAWN: ***</p> <p>CHECKED: ***</p> <p>APPROVED:</p> <p>SCALE: AS NOTED</p>	<p>CONSULTANT</p> <p>The Miller Hull Partnership, LLP Architecture and Planning</p> <p>Maritime Building 911 Western Avenue Room 220 Seattle, Washington 98104</p> <p>Phone 206 882.8837 Fax 206 882.9992</p> <p>Miller Hull</p>	<p>No. 3023 REGISTERED ARCHITECT</p> <p>STATE OF WASHINGTON</p>	<p>APPROVED BY SEATTLE CENTER</p> <p>DATE:</p> <p>DEPUTY DIRECTOR:</p> <p>APPROVED FOR ADVERTISING (Check Only) (Do Not Sign) (Do Not Stamp):</p> <p>SEATTLE, WASHINGTON</p>	<p>PROJECT</p> <p>FISHER PAVILION SEATTLE CENTER BUILDING 65 & 66</p> <p>SEATTLE, WASHINGTON</p> <p>JULY 9, 2001 BID SET</p>	<p>SHEET TITLE</p> <p>BUILDING SECTIONS</p> <p>SHEET NUMBER</p> <p>A3.3</p> <p>09.037 Fisher Pavilion A3.3 Architectural AS-Built Building Sections</p>
NO.	DATE	DESCRIPTION										
07/09/01		BID SET										